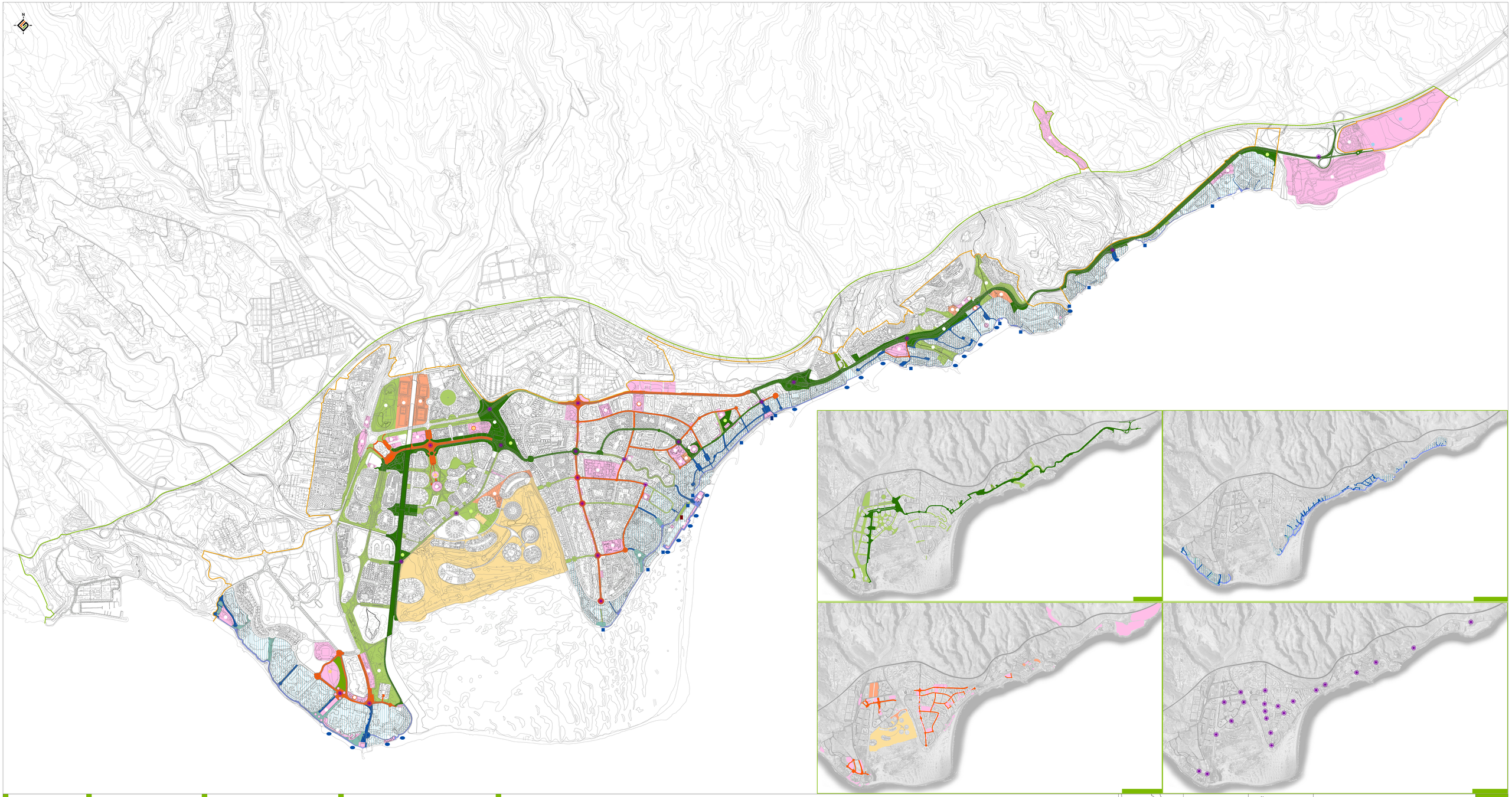
N
gesplan
Gobierno de Canarias